Wireframe Prozess

Lern Prozess

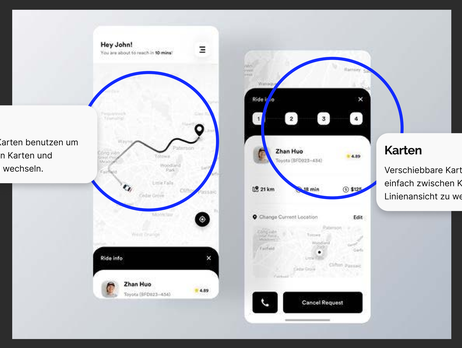

Karten
Verschiebbare Karten benutzen um einfach zwischen Karten und Linienansicht zu wechseln.

Karten
Verschiebbare Karten benutzen um einfach zwischen Karten und Linienansicht zu wechseln.

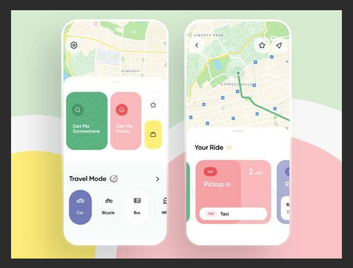

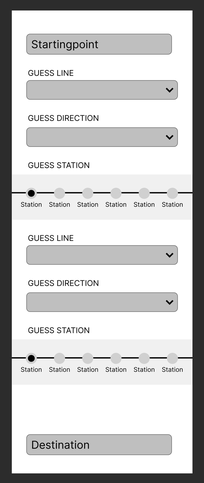

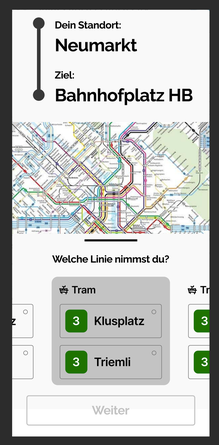

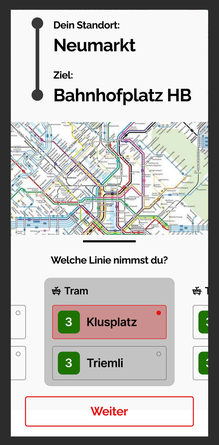

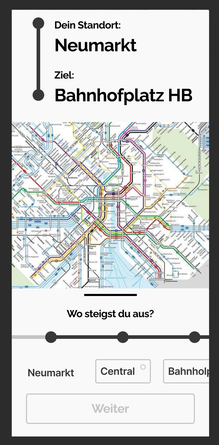

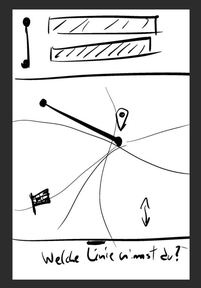

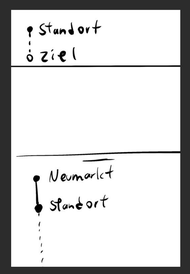

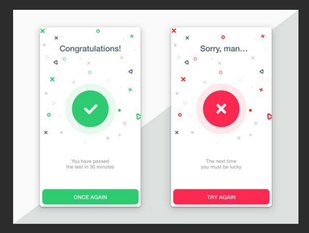

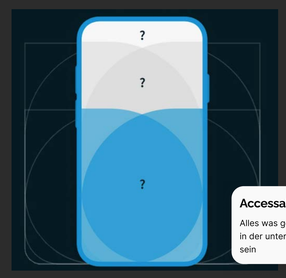

Accessability
Alles was getippt werden kann sollte in der unteren häfte der Bildschirm sein

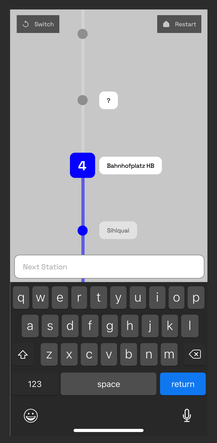

Dashboard

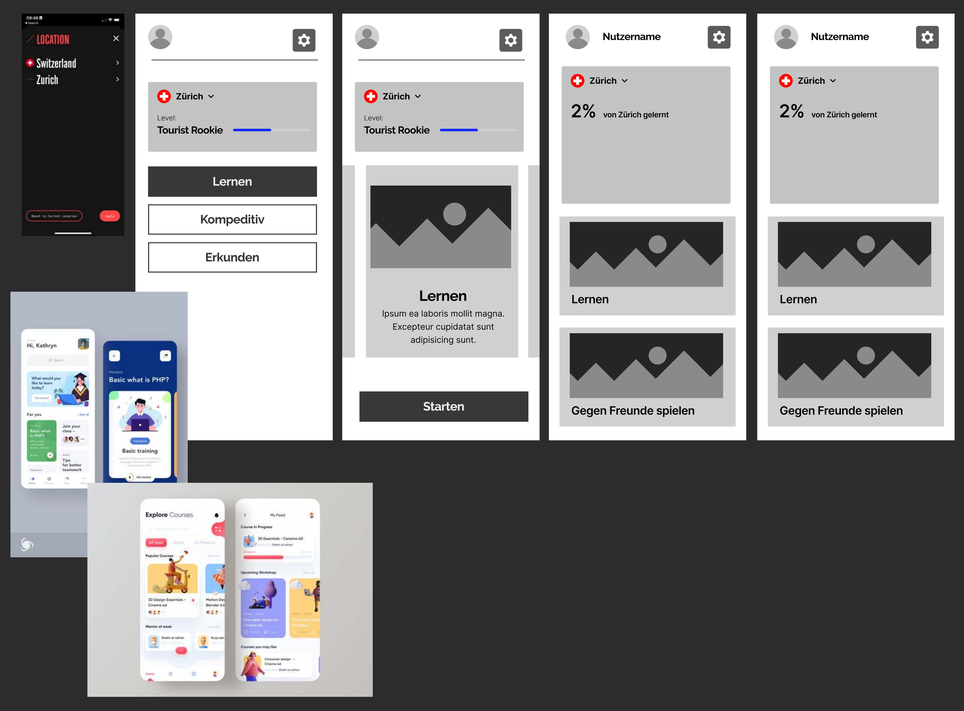
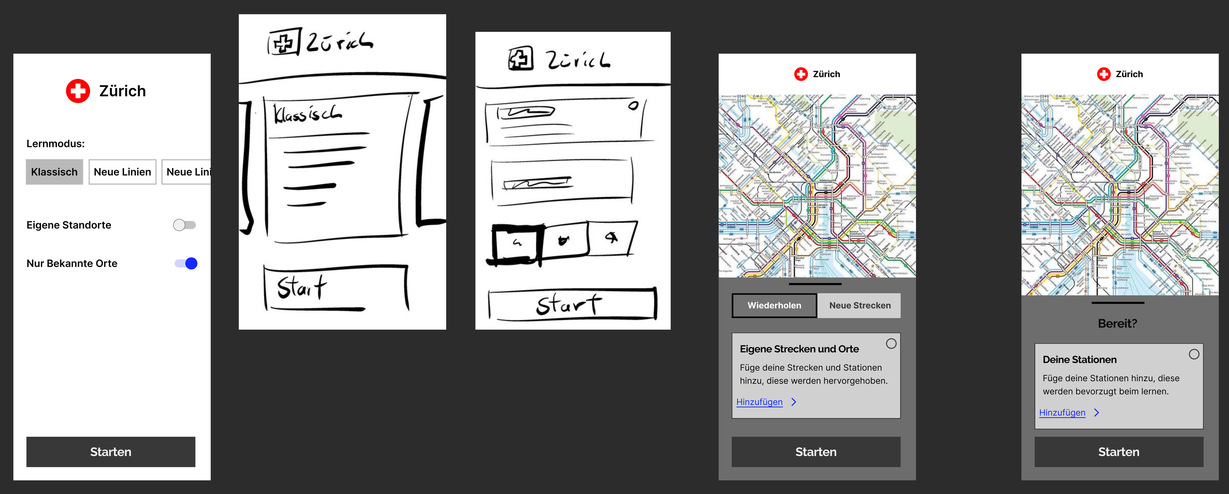
Lern Einstellungen